

Digestive system

English lesson

Digestive System

This is how our digestive system works. Inside the mouth, the food is **chewed** and **grinded** to make it into smaller pieces. The food is also mixed with **saliva** to make it soft for **swallowing**. The food is passed down the **oesophagus** into the stomach. Inside the stomach, the food is mixed with **digestive juices** to digest part of it. Inside the **small intestine**, the food is further **digested** and **absorbed** (into the blood vessels in the intestine). The undigested food enters the **large intestine**. Here, most of the water is absorbed from the food. The **undigested** food leaves the body through the **anus**.

Organs of the Digestive System

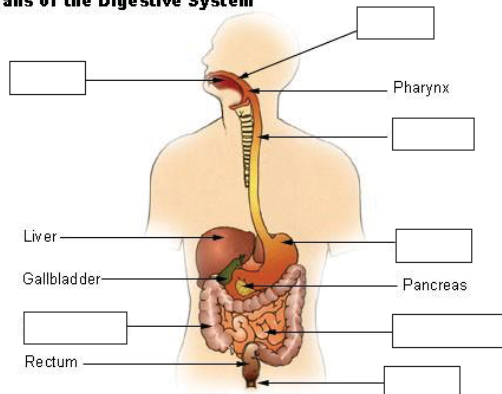

tongue	mouth	pharynx	oesophagus
liver	stomach	gallbladder	pancreas
large intestine	small intestine	rectum	anus
digested	undigested	chew	grind
saliva	swallow	absorb	digestive juices



Digestive System Station

<https://www.youtube.com/watch?v=5iBCeJwqYjM>

Organs of the Digestive System

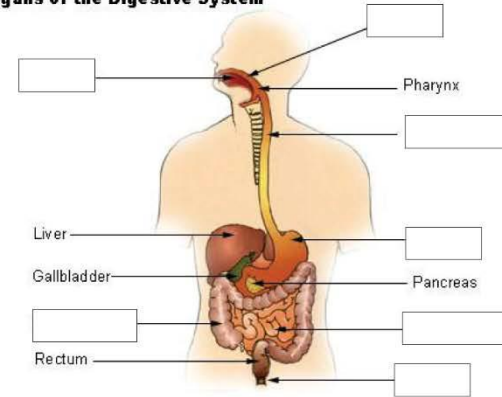

Fill in the labels



Chew

To crush food into smaller, softer pieces with the teeth



Grind

To crush something into very small pieces



Saliva

The liquid produced in your mouth to keep the mouth wet and help to prepare food to be digested



Swallow

To cause food to move from your mouth to your stomach by using the muscles of your throat

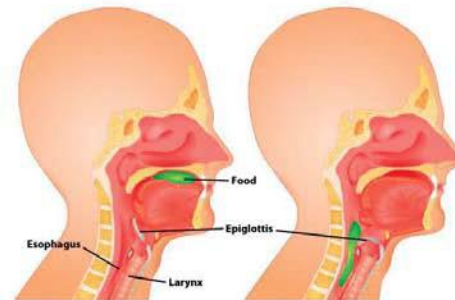

Undigested

Food is not broken down properly

Digested

Can properly break down and absorb the food

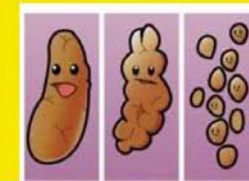

Digestive juices

Fluid stored in the stomach or intestines that helps digesting food.

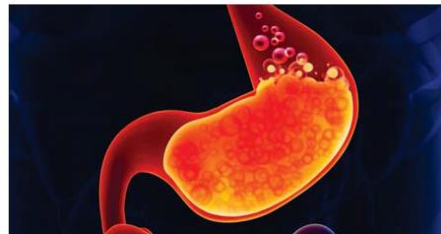

Absorb

To take something in

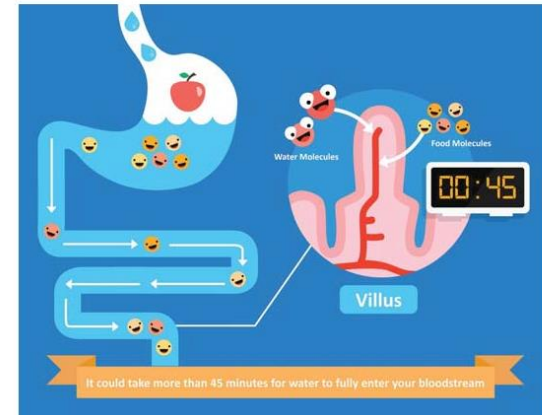

You are now divided into 6 groups

Focus on one grammar feature

Group 1 & 2 : passive voice

Group 3 & 4 : to-infinitive

Group 5 & 6: prepositional phrase

Underline the sentences with the feature and jot down its common characteristics.

Go to a new group
Share your findings

Let's share in class

Passive voice

- Is **chewed** and **grinded**
- Is also **mixed**
- Is **passed** down
- Is **mixed**
- Is further **digested** and **absorbed**
- Is **absorbed**

Be+Past Participle

Tell what happens

Prepositional Phrase

- *Inside* the mouth
- *With* saliva
- *Into* the stomach
- *Inside* the stomach
- *With* digestive juices
- *Inside* the small intestine
- *Into* the blood vessels
- *In* the intestine
- *From* the food
- *Through* the anus

Preposition+Noun phrase

Tell where the events happen

To-infinitive

- To make it into smaller pieces
- To make it soft for swallowing
- To digest part of it

To-verb

Tell the purpose of the events

Digestive System

This is how our digestive system works. Inside the mouth, the food is **chewed and grinded to make it into smaller pieces**. The food is also **mixed with saliva to make it soft for swallowing**. The food is **passed down** the oesophagus into the stomach. Inside the stomach, the food is **mixed with digestive juices to digest part of it**. Inside the small intestine, the food is **further digested and absorbed** (into the blood vessels in the intestine). The **undigested food enters** the large intestine. Here, most of the **water is absorbed** from the food. The **undigested food leaves** the body through the anus.

The digestive system		
Organs	Work action on food (use passive)	Purpose (use to-infinitive)
Mouth	1. chew and grind 2. mix with saliva	1. to make smaller pieces 2. to make it soft for swallowing
Oesophagus		
Stomach		
Small intestine		
Large intestine		
Anus		

Construct a flowchart of digestive system

Sample

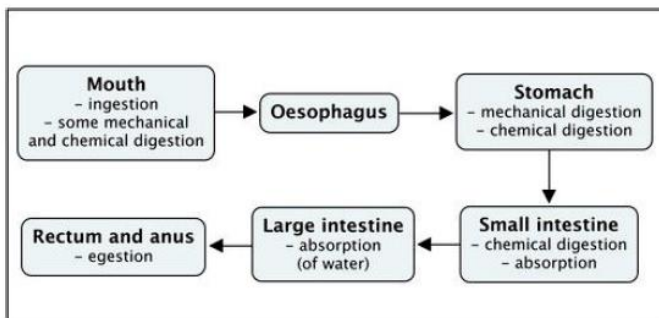

BREAK TIME



Photosynthesis

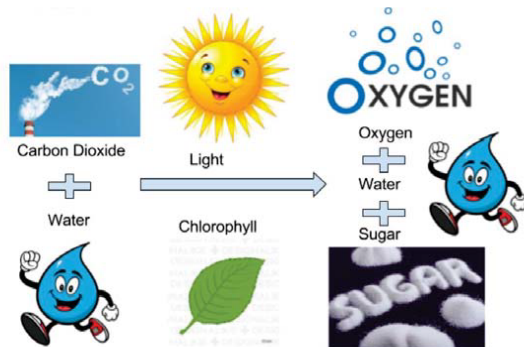

Write a draft
describing
photosynthesis in
groups

Let's share in class

Compose a text (150-200 words)
describing photosynthesis

- Remember what have been taught in class

Suggested Language

Passive Voice

- Be+Past tense
- Tell what happens

To-infinitive

- To-verb
- Tell the purpose of the events

Prepositional Phrase

- Preposition+Noun phrase
- Tell where the events happen